



Kimberly Bias

June 16, 1980 - March 3, 2026

Kimberly Renee Bias, 45, of Lake City, Florida, passed away on March 3, 2026, born on June 16, 1980, in Jacksonville, Florida, to Terrell Sparkman and Donna Watson.

Kimberly spent the last 20 years as a resident of the Lake City area after moving from Macclenny, Florida, in 1995. A woman of Christian faith, she dedicated her life to her home and family as a homemaker. Kimberly found her greatest joy in the simple pleasures of life, including hunting, fishing, shopping, and, above all else, spending time with her grandchildren.

She is survived by her husband: William Bias. sons Hagen Wade (Nevaeh) Bias and Robert David (Kelli) Bias, and daughter Alexis Leigh (Nathan) Thomas, grandchildren, Mason, Elsie, and Leighton, her mother Donna Rick Watson, brothers, Terrell Lee Sparkman Jr., David Ray Waters, and many nieces and nephew. She is preceded in death by her father, Terrell Lee Sparkman, her brother Dean Lamar Waters, and her grandmother Elsie Ramona Roberson.

A memorial service will be held to honor Kimberly's life on Friday, March 13, 2026, at 6:00 PM, at Bethlehem Lutheran Church, Hwy 441, Lake City, FL., with Pastor Troy Rumore officiating.

Arrangements have been placed under the care of the Rick Gooding Funeral Home Chiefland Chapel, with locations in Cross City 352-498-5400 and Chiefland 352-493-0050.

Tribute Wall

JA

“ Jane and Jae Arnold purchased the Basket Full of Wishes for the family of Kimberly Bias.



Jane and Jae Arnold - March 13 at 08:48 AM

AS

“ Austin's Prof Concrete, Tammy Shealy purchased the Simply Elegant Spathiphyllum for the family of Kimberly Bias.



Austin's Prof Concrete, Tammy Shealy - March 13 at 07:04 AM

AS

“ Austin's Prof Concrete, Tammy Shealy planted a [Memorial Tree](/store/Product.aspx?ProductId=4518) in honor of Kimberly Bias.

Austin's Prof Concrete, Tammy Shealy - March 13 at 07:04 AM

CS

“ Chester&Melissa, Jaxson&Hailey Sheffield purchased the Country Basket Blooms for the family of Kimberly Bias.



Chester&Melissa, Jaxson&Hailey Sheffield - March 12 at 02:43 PM



“ *Forever Our Angel Bouquet was purchased for the family of Kimberly Bias.*



March 12 at 10:26 AM



“ *Debra K. planted a [Memorial Tree](/store/Product.aspx?ProductId=4518) in honor of Kimberly Bias.*

Debra K. - March 12 at 09:21 AM



“ *Patty Durst and family purchased the Country Basket Blooms for the family of Kimberly Bias.*



Patty Durst and family - March 12 at 09:05 AM



“ *Sad news for those left behind. We will keep the entire family held up in our prayers.*

James Richardson - March 11 at 10:09 PM

HM

“ I love you my sweet friend! You will be deeply missed here on earth. I will forever hold on to all the good times we had. Love you most, always!

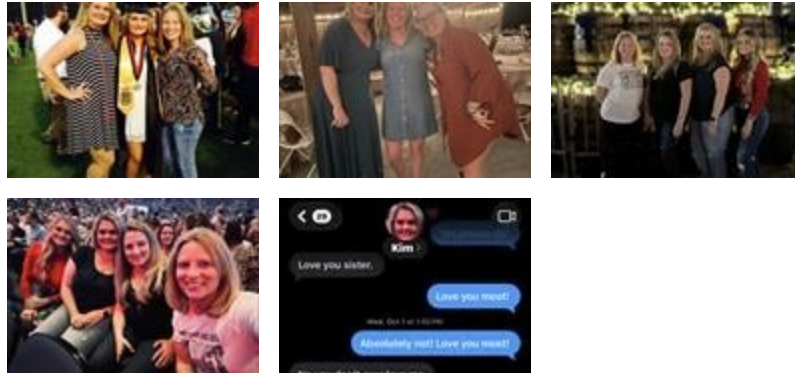

Helen Mincey - March 11 at 09:41 PM

KR

“ To My Sister in Christ, Forever Friend, Lunch pal from Millennium Physicians Group.....I will see you again my Sister. My heart goes first to your wonderful Mama. Husband William, to Ne Ne' and your Sons. My deepest and Heart Felt Prayers to All of you. With Love and Respect, Keni Robinson and Family.

Keni Renee Robinson - March 11 at 08:51 PM

NF

“ Also, Kim was an exceptional Christian who loved the Lord!

Nancy Faga - March 11 at 08:42 PM

NF

“ I remember Kim as a funny, professional and kind woman. We worked together in a physicians office in Cross City and she really kept that office running smoothly and tried to make the staff happy and goal oriented. A capable, and good friend.



Nancy Faga - March 11 at 08:34 PM

KR

“ Keni Renee Robinson lit a candle in memory of Kimberly Bias



Keni Renee Robinson - March 11 at 08:02 PM